GIGAMEDIA
SMART BUILDING SOLUTIONS

Patch cord category 5e F/UTP LSZH 5 m red

GGM CAT5EB5MZHR

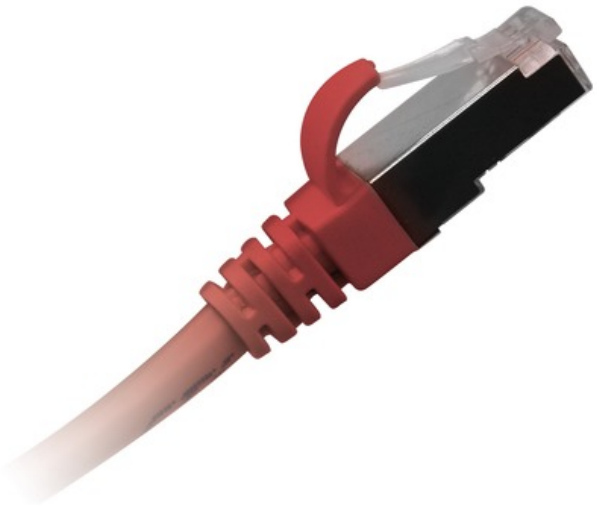

Category: Category 5e F/UTP Packaging: Individual Complies with standards: EIA/TIA 568B2 ISO/IEC 11801 EN 50173-1 Sheath colour: Red Frequency range: from 0 to 100 MHz Impedance characteristics: 100 ohms Additional information 1: Fire resistance LSZH IEEC 60332-3 Gauge: AWG 26 Length: 5m Sleeve: Overmolded non-protruding sleeves with device for protecting plastic clip. Sheath material: LSZH Conductor material: Copper Type of cabling: T568A/B Type of connection: RJ45

- Applications : IEEE802.3 : 2.5GBase-T, 1000Base-T, 100Base-Tx, 10Base-T IEEE 802.3af/at/bt (PoE/PoE+/4PPoE)
- Shielding : F/UTP
- Category : 5E
- Standards : EIA/TIA 568B.2 ; ISO/IEC 11801 ; EN 50173-1
- Outersheath diameter : 5,6
- Frequency range : From 0 to 100 Mhz
- Impedance : 100
- Gauge (awg) : 26
- Boot : Molded slim boots
- Conductor type : Copper
- NVP (%) : 67
- Cable schematics : Right
- Fire behaviour : IEC 60332-3
- Connector type : RJ45
- Sheath type : LSHF
- Outer jacket colour : Red
- Packaging : By piece
- Shield type : F/UTP
- Length : 5 m
- Connector A : RJ45 8(8)
- Connector B : RJ45 8(8)
- Jacket colour : Red
- Snagless : Yes
- Boot colour : Red
- Fire retardant : No
- Oil resistant : No
- Number of pairs : 1x4
- AWG : 26
- Wire scheme : 1:1
- NVP : 67 %